

JFW Supporters Area at roomsLINK

Collection Schedule

Oct. 19th (Tue)						
TIME	Hall A MIDTOWN	roomsLINK 1st Area	roomsLINK 2nd Area	Other Venues rooms LINK		
7:00	Red	Green	Cyan			
:30						
8:00						
:30						
9:00						
:30						
10:00	①					
:30	10:30					
11:00	Red	Green	Cyan			
:30						
12:00		②				
:30		12:00		Supporters Area		
13:00	Yellow	Green	Cyan			
:30						
13:00		③				
:30		13:00		Supporters Area		
14:00				14:00		
:30						
15:00	Yellow	Magenta	Purple			
:30						
16:00	④					
:30	15:30					
17:00	Blue	Magenta	Purple			
:30						
18:00				⑤		
:30		18:00				
19:00			⑥			
:30			19:00			
20:00						
:30	⑦					
21:00	20:30					
:30						
22:00				21:30		

Oct. 20th (Wed)						
TIME	Hall A MIDTOWN	roomsLINK 1st Area	roomsLINK 2nd Area	Other Venues rooms LINK		
7:00	Red	Green	Cyan			
:30						
8:00						
:30						
9:00						
:30						
10:00	①					
:30	10:30					
11:00	Red	Green	Cyan			
:30						
12:00		②				
:30		12:00		Supporters Area		
13:00	Yellow	Green	Cyan			
:30						
13:00		③				
:30		13:00		Supporters Area		
14:00				14:00		
:30						
15:00	Yellow	Magenta	Purple			
:30						
16:00	④					
:30	15:30					
17:00	Blue	Magenta	Purple			
:30						
18:00				⑤		
:30		18:00				
19:00			⑥			
:30			19:00			
20:00						
:30	⑦					
21:00	20:30					
:30						
22:00				21:30		

Oct. 21st (Thu)						
TIME	Hall A MIDTOWN	roomsLINK 1st Area	roomsLINK 2nd Area	Other Venues rooms LINK		
7:00	Red	Green	Cyan			
:30						
8:00						
:30						
9:00						
:30						
10:00	①					
:30	10:30					
11:00	Red	Green	Cyan			
:30						
12:00		②				
:30		12:00		Supporters Area		
13:00	Yellow	Green	Cyan			
:30						
13:00		③				
:30		13:00		Supporters Area		
14:00				14:00		
:30						
15:00	Yellow	Magenta	Purple			
:30						
16:00	④					
:30	15:30					
17:00	Blue	Magenta	Purple			
:30						
18:00				⑤		
:30		18:00				
19:00			⑥			
:30			19:00			
20:00						
:30	⑦					
21:00	20:30					
:30						
22:00				21:30		

roomsLINK 1st Area (JFW official venue) details

1F

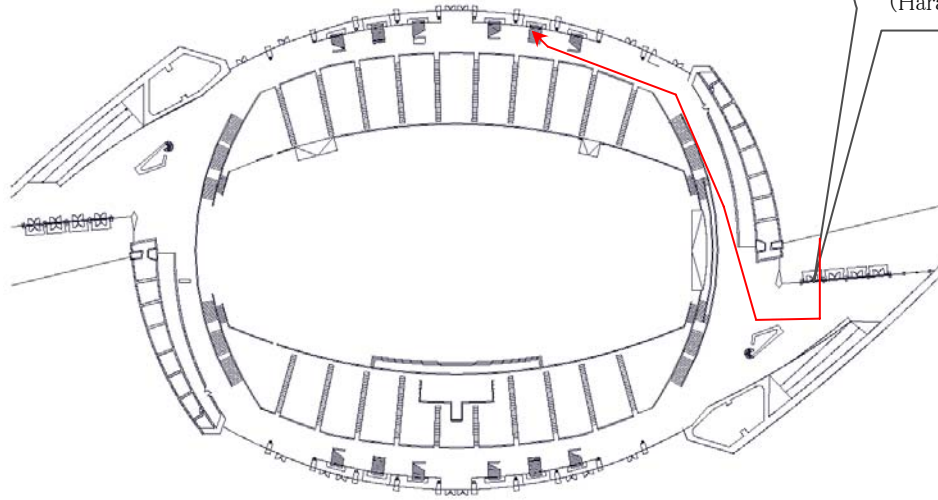

Yoyogi National Stadium 1st Gymnasium Main Entrance (Harajuku Side)

B1F

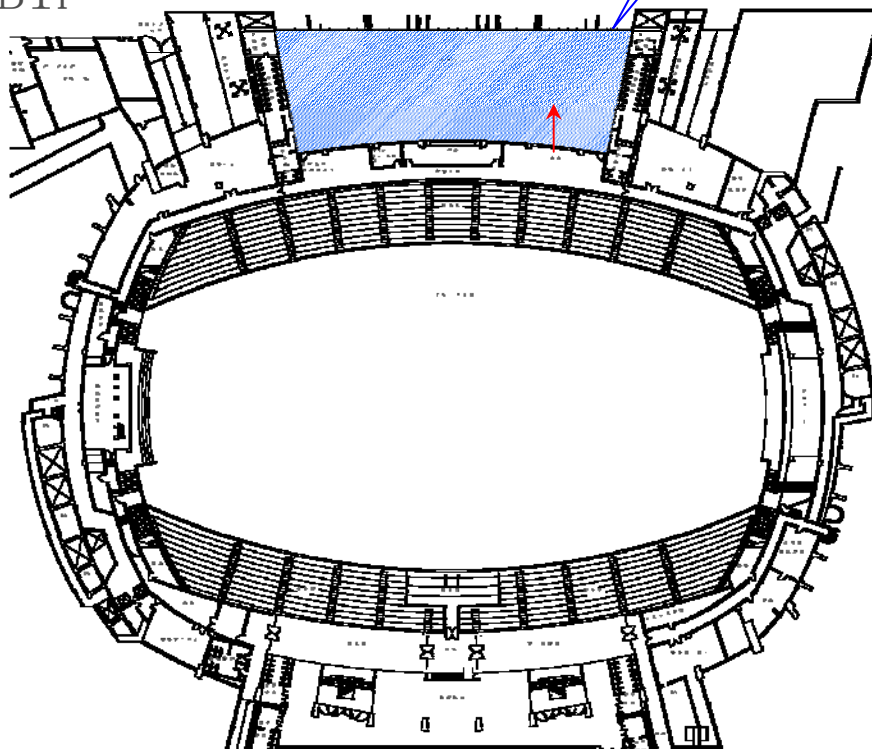

roomsLINK 1st Area (JFW Official Venue) 【North Lobby】

roomsLINK 1st Area (JFW official venue) details

Base seating capacity: 180

- Name: North Lobby
- Area: [External dimensions] Approx. 1100m²/332 tsubo (55m × 20m)
- Ceiling height: Approx. 2.6m in eave height (2.0m in lowest ceiling height)
- Base seating capacity: 180
 - * Base seating is provided with benches (white).
- Basic stage
 - Runway / layout adjustable
 - * Runway distance varies according to its positioning.



* The benches shown above are not those supplied by the venue.

This venue is normally used as the lobby for Yoyogi Gymnasium No.1. Note the following:

- * There is some damage and stains on the walls, pillars and floors.
- * No installations affecting the building's structural framework, hanging displays and other decorations are allowed.
 - * No smoke machines or open flames may be used.
- * Contact us if you have an unusual production plan.

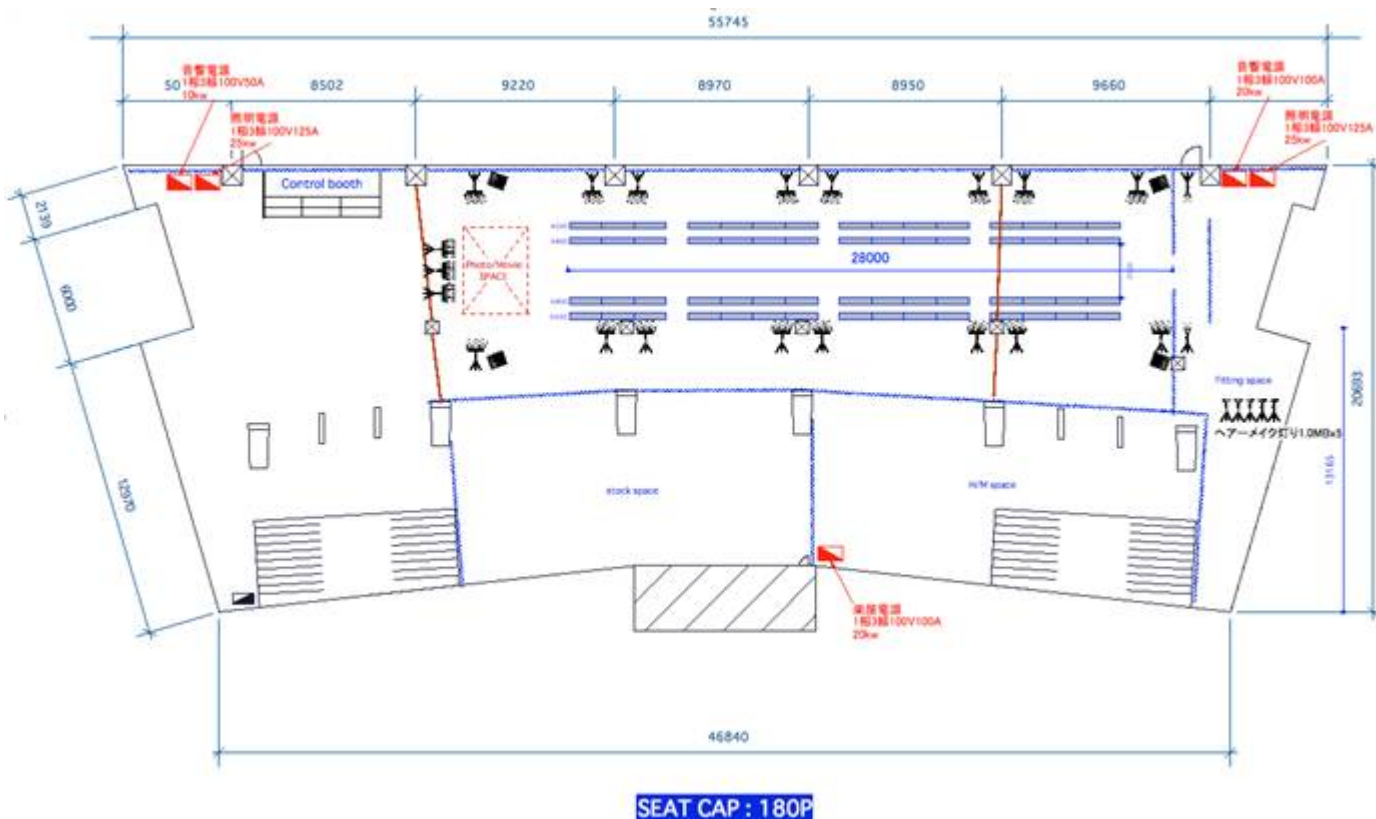

* This drawing's seating specifications / capacity are planned figures at this stage, and are subject to change.

roomsLINK 1st Area (JFW official venue) Incidental Facilities

【Incidental Facilities of Hall】

- ① Reception area / table × 2
- ② Stage direction and technical control booth
- ③ Basic Lighting (Control panel, spotlight/runway, audience seats, back yard)
- ★ No trusses
- ④ Lighting operator / 1 chief operator
- ⑤ Basic audio (console control unit, speakers, microphones)
- ⑥ Audio operator / 1 chief operator
- ⑦ White stage curtain [Standalone mobile system planned]
- ⑧ Air-conditioning

【Basic Facilities of Backstage】

◇ Backstage/Anteroom for hair & make-up staff and models

- ① [Basic fixtures] hangar rack w900mm×15 / full-length mirror×4 / ironing board×2
/ table w1,800mm×10
- ② [Electric power supply] for hair & make-up 1.5kw×6 / hair & make-up light 1.5kw×3
/ for iron 1.5kw×1 / for general use 1.5kw×2

◇ Anteroom for maisons : under review

Note

Please bring your own iron. We do not have preparation.

【Usage fee for venue】

* Incidental facilities are planned figures at this stage, and are subject to change.

Basic charge: ① 13:00~ Free (support venue) / ② 18:00~ ¥600,000 (excluding consumption tax)
/ 5 hours (including time for stage installation, rehearsal, main show and de-installation)
Fee for additional use: The use of the venue cannot be extended. Plan your usage within the five-hour limit.

※ The above fee is applied for the “basic spec” written above.
You need to bear all additional fees including basic conversion such as re-covered of stage.

※ In principle, backyard and the anterooms for hair & make-up staff / models are considered to be used
in the same hours as the venue.

roomsLINK 2nd Area (JFW official venue) details

1F

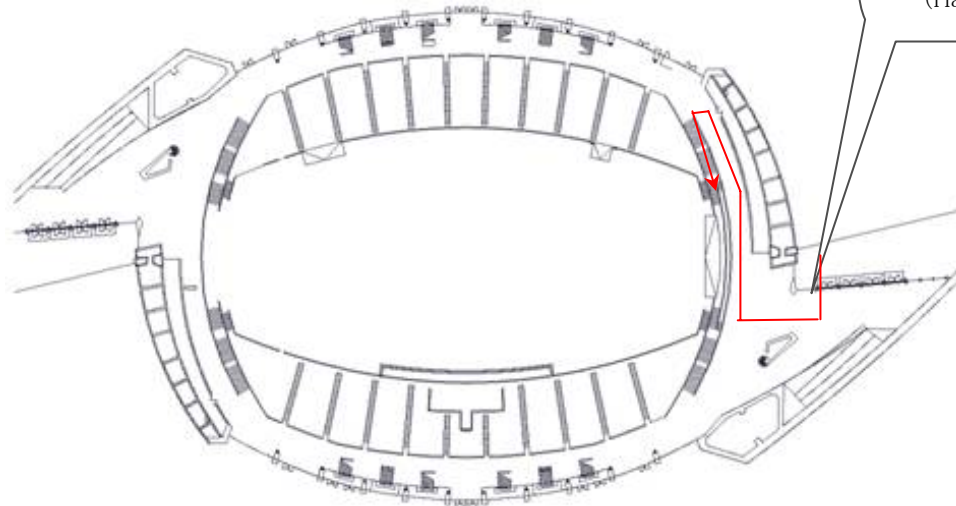

Yoyogi National Stadium 1st Gymnasium
Main Entrance
(Harajuku Side)

B2F

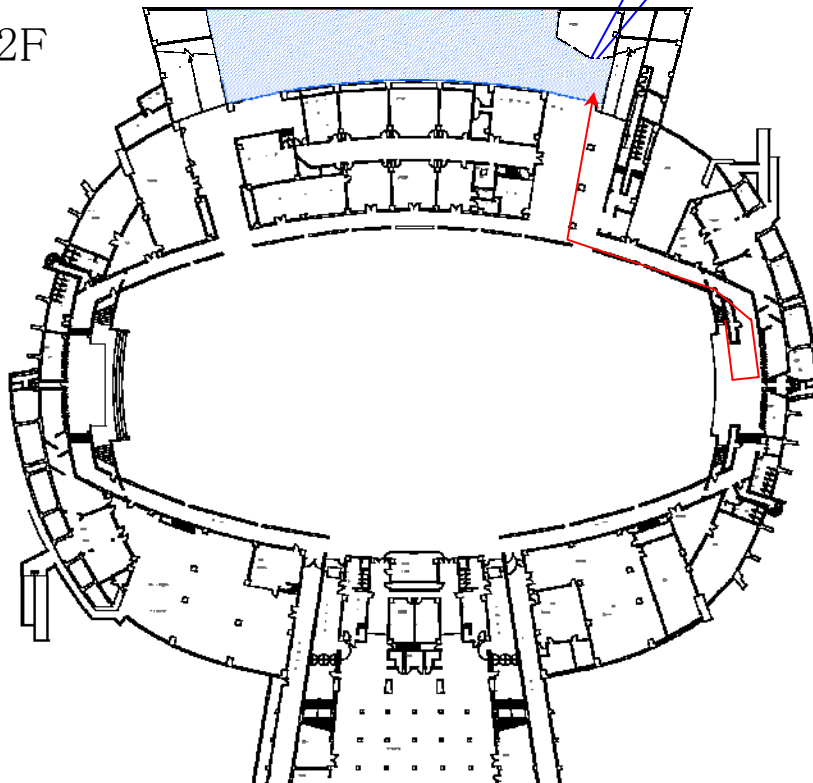

roomsLINK 2nd Area
(JFW Official venue)
【North Storage】

roomsLINK 2nd Area (JFW official venue) details

Base seating capacity: 192

- Name: North storage
- Area: [External dimensions] Approx. 550m²/166 tsubo (50m × 11m)
- Ceiling height: Approx. 3.8m in eave height (3.3m in beam height and 2.8m from the floor to fluorescent lights)
- Base seating capacity: 192
 - * Base seating is provided with benches (black).
- Basic stage
 - Runway / layout adjustable
 - * Runway distance varies according to its positioning.



This venue is normally used as the storage space for Yoyogi Gymnasium No.1. Note the following:

- * Existing air-conditioning ducts cannot be removed.
- * There is some damage and stains on the walls, pillars and floors.
- * No installations affecting the building's structural framework, hanging displays and other decorations are allowed.
- * Air conditioning cannot be used for noise reasons.
- * No smoke machines or open flames may be used.
- * The stock space in the drawing is for storing supplies of the venue. (Not available for storing Maison's supplies)
- * Contact us if you have an unusual production plan.

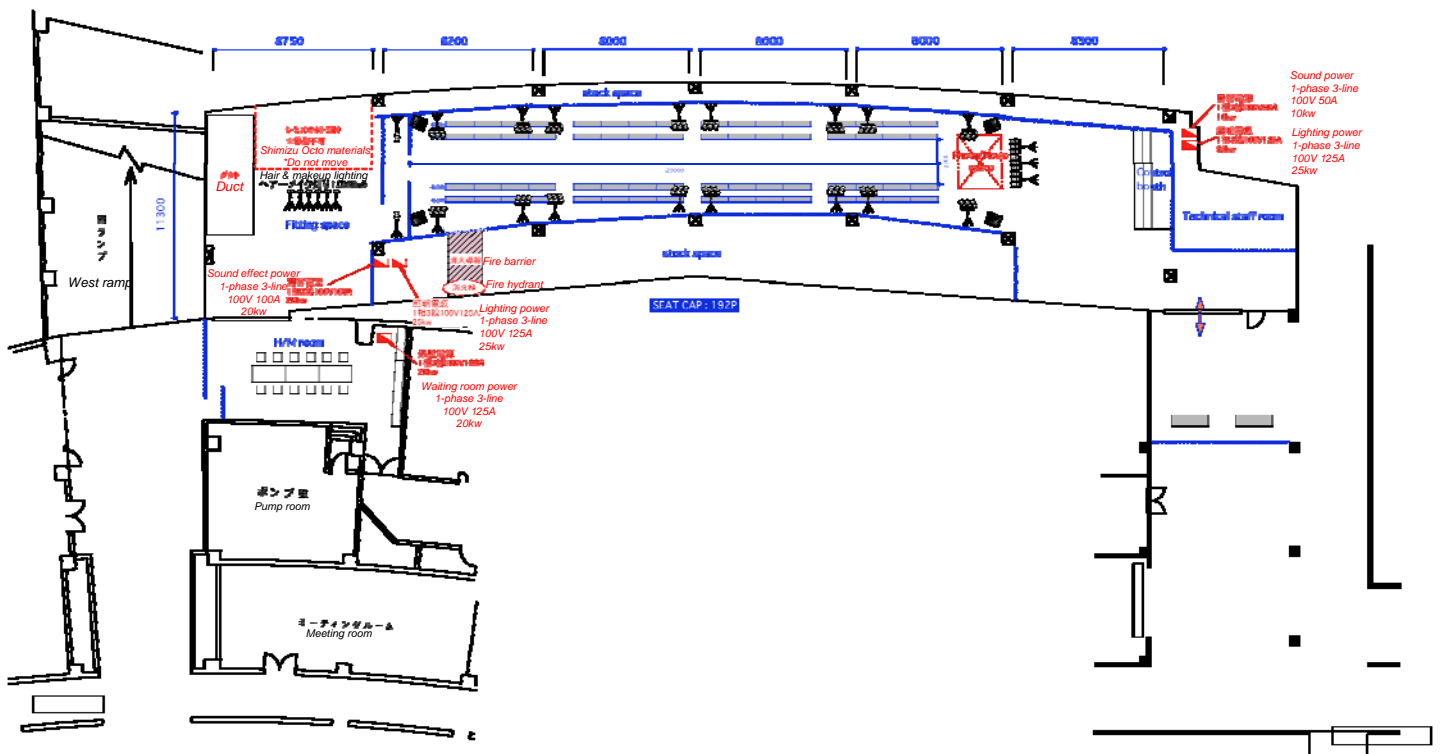

* This drawing's seating specifications / capacity are planned figures at this stage, and are subject to change.

roomsLINK 2nd Area (JFW official venue) Incidental Facilities

【Incidental Facilities of Hall】

- ① Reception area / table ×2
- ② Stage direction and technical control booth
- ③ Basic Lighting (Control panel, spotlight/runway, audience seats, back yard)
- ★ No trusses
- ④ Lighting operator / 1 chief operator
- ⑤ Basic audio (console control unit, speakers, microphones)
- ⑥ Audio operator / 1 chief operator
- ⑦ Black stage curtain [Standalone mobile system planned]

【Basic Facilities of Backstage】

- ◇ Backstage/Anteroom for hair & make-up staff and models
 - ① [Basic fixtures] hangar rack w900mm×15 / full-length mirror×4 / ironing board×2
/ table w1,800mm×10
 - ② [Electric power supply] for hair & make-up 1.5kw×6 / hair & make-up light 1.5kw×3
for iron 1.5kw×1 / for general use 1.5kw×2
- ◇ Anteroom for maisons : under review

Note

Please bring your own iron. We do not have preparation.

【Usage fee for venue】

* Incidental facilities are planned figures at this stage, and are subject to change.

Basic charge: ① 12:00~ Free (supporters area) / ② 19:00~ ¥600,000 (excluding consumption tax)
/ 7 hours (including time for stage installation, rehearsal, main show and de-installation)
Fee for additional use: The use of the venue cannot be extended. Plan your usage within the seven-hour limit.

※The above fee is applied for the “basic spec” written above.
You need to bear all additional fees including basic conversion such as re-covered of stage.

※In principle, backyard and the anterooms for hair & make-up staff / models are considered to be used
in the same hours as the venue.